Annex D
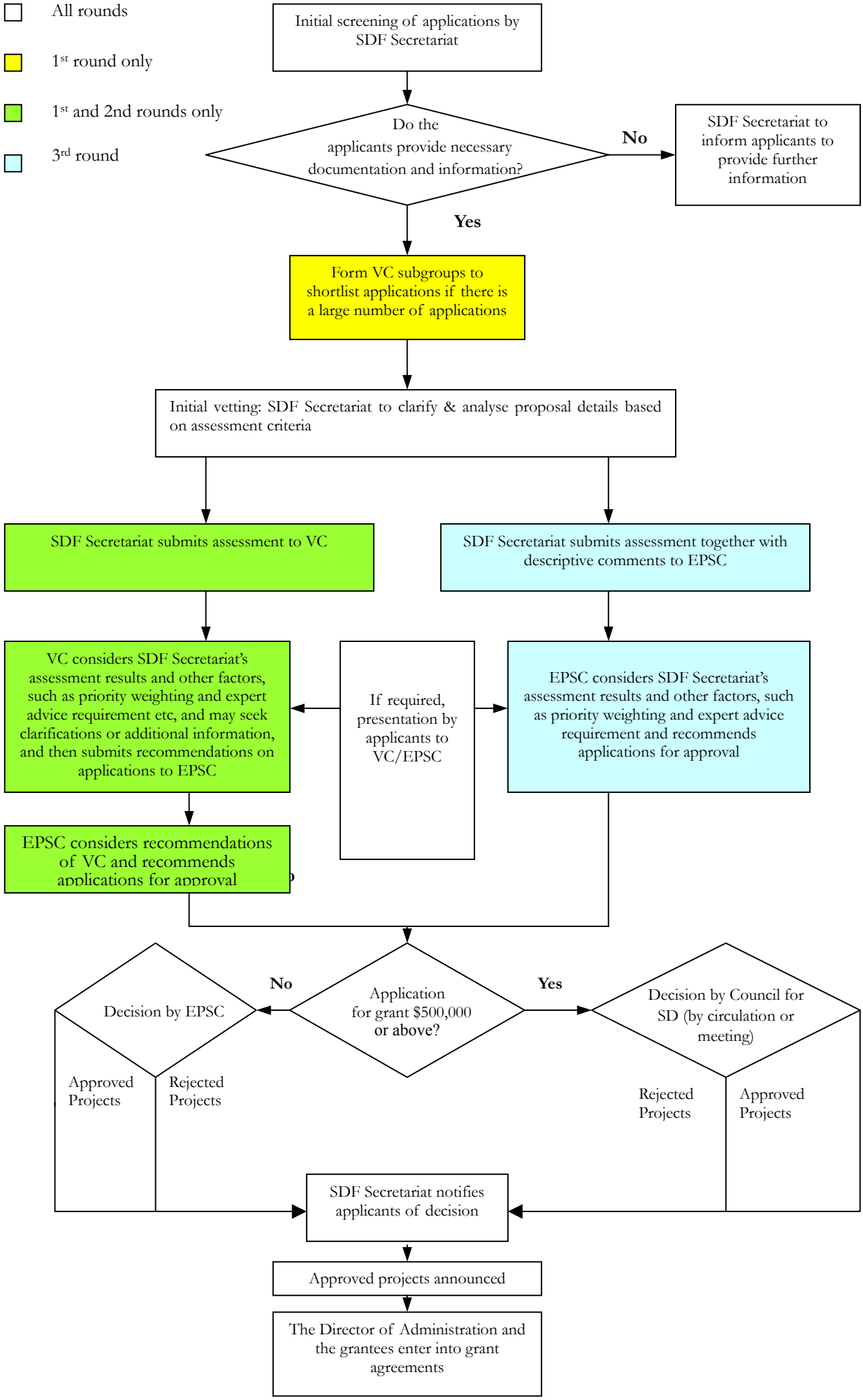
Assessment Procedures for the Three Rounds of Applications to SDF